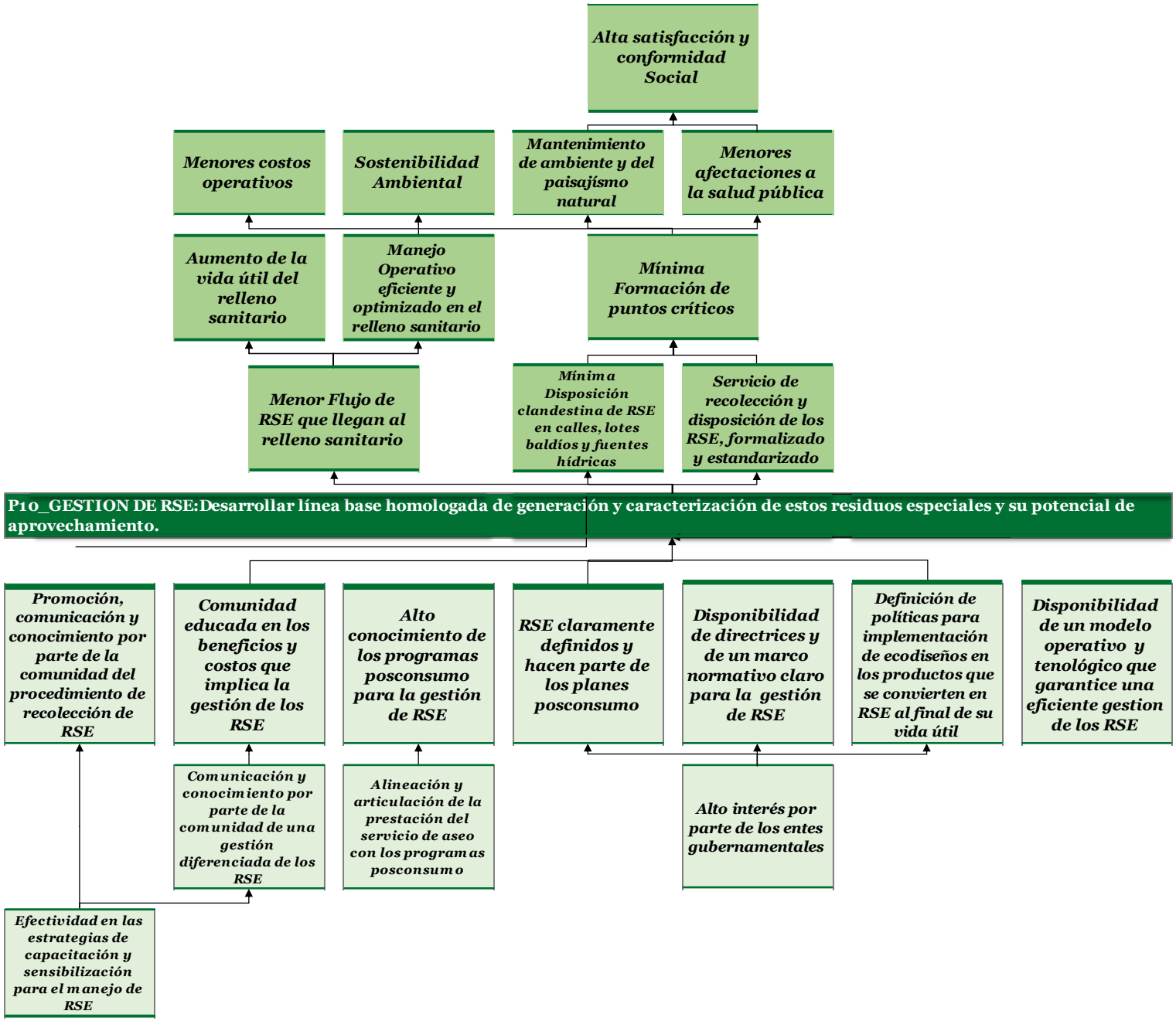

Ilustración 1. Árbol de objetivos; Residuos Sólidos Especiales